WEPPLER & TREFIL s.r.o.
• Sortační služby • 100% kontrola

Organisationsstruktur

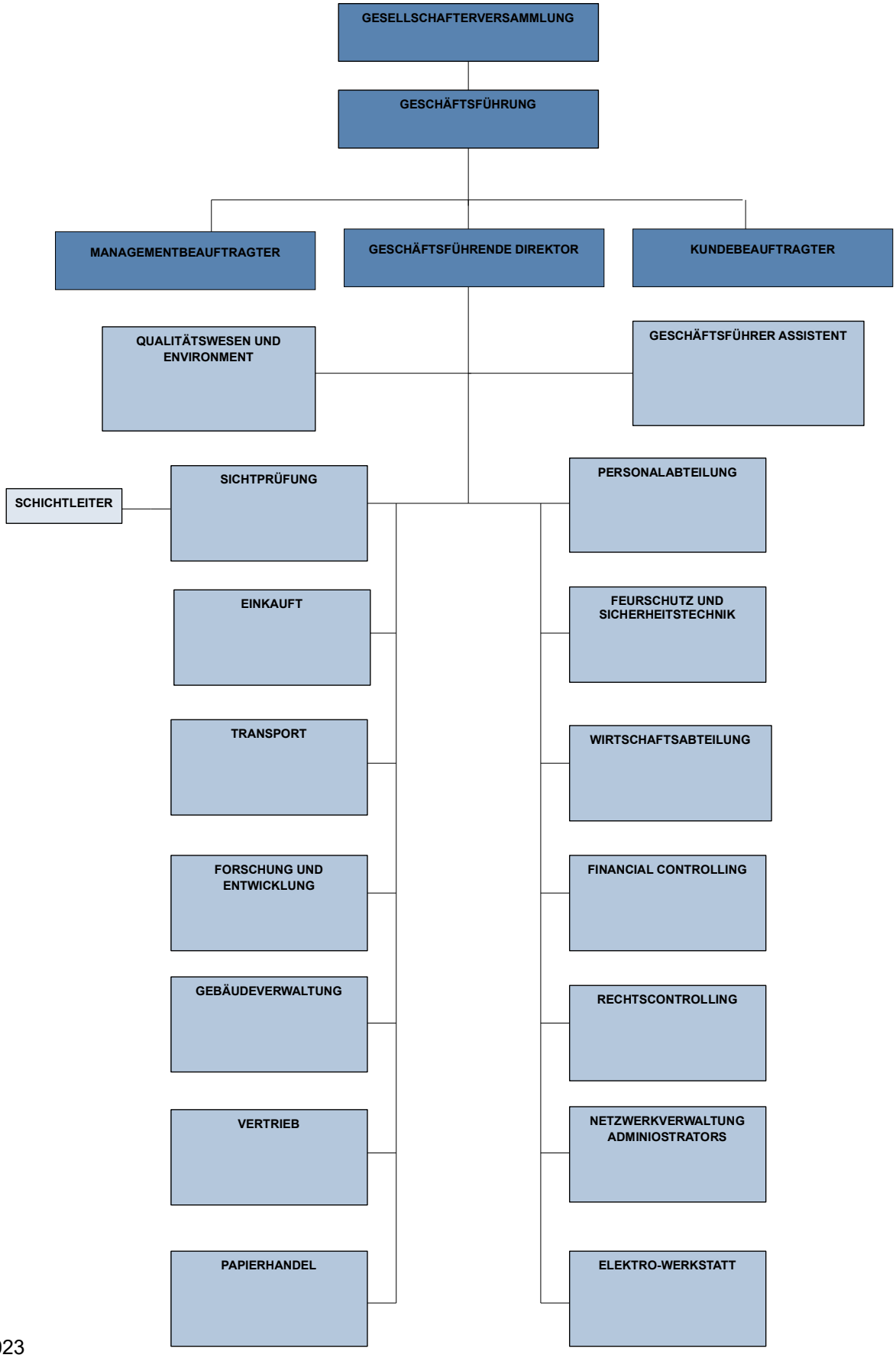

Gültig ab: 01.07.2023
Erstellt: Kusiaková Tereza